

# 12 MILLER HILL ROAD, DOVER MA

## FIRST FLOOR

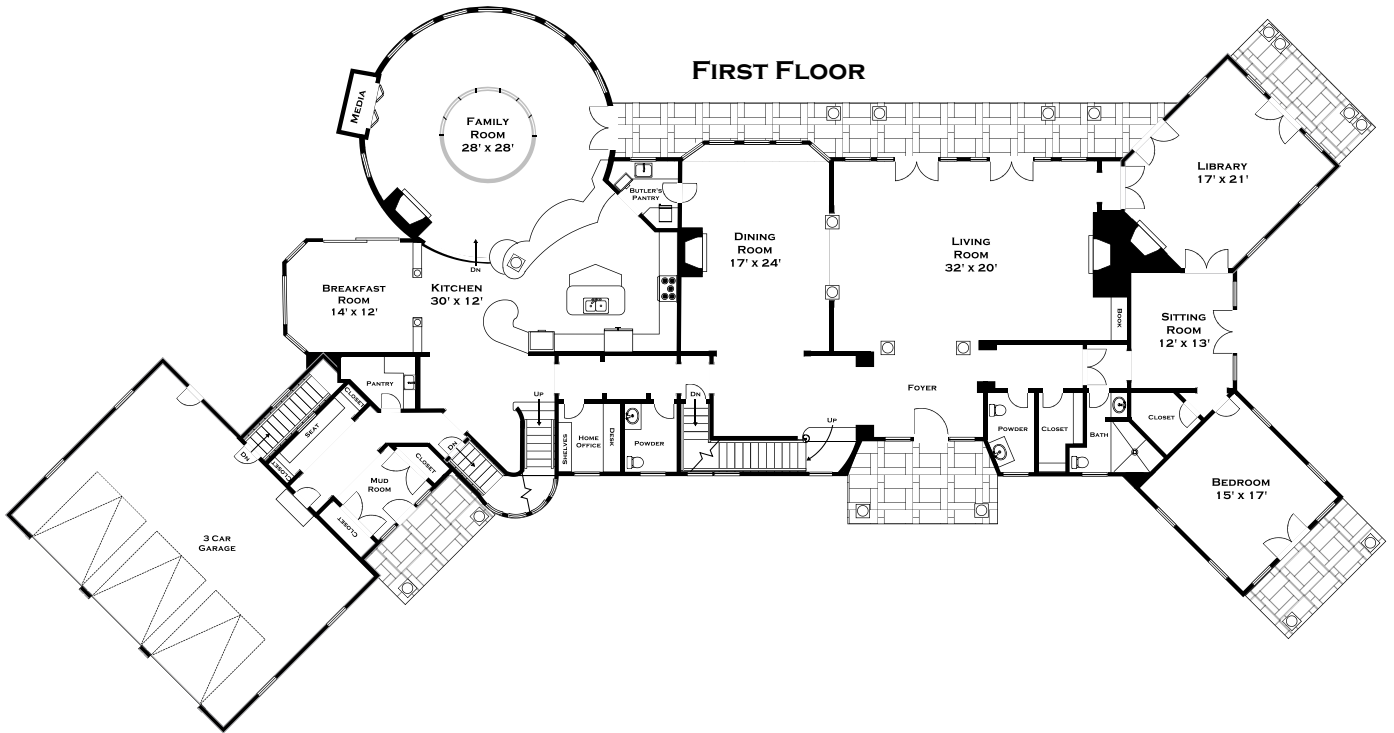

## SECOND FLOOR

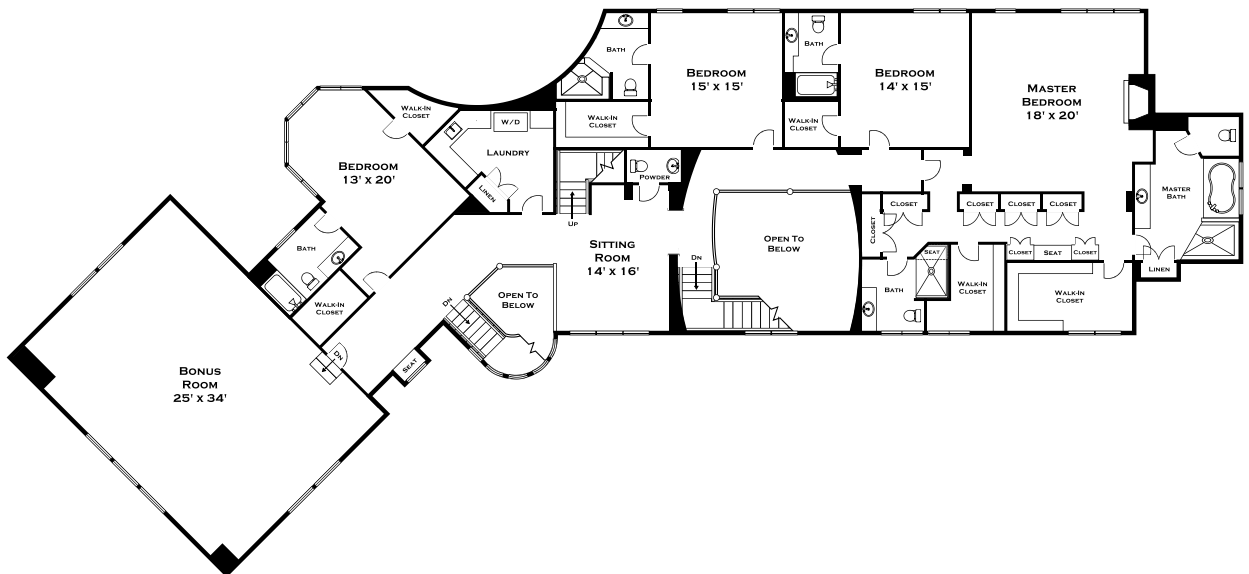

ALL MEASUREMENTS ARE APPROXIMATE AND FOR INFORMATIONAL PURPOSES ONLY-- NOT DRAWN TO SCALE



**DORENE J HIGGONS**  
GRAPHICS/CONSULTING  
781.724.7306  
DORENE.HIGGONS@GMAIL.COM